

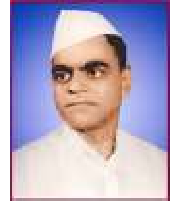

Janata Shikshan Sanstha's
KISAN VEER MAHAVIDYALAYA, WAI



DEPARTMENT OF GEOGRAPHY

2021-2022

**CERTIFICATE COURSE IN LAND
SURVEYING**

**Supportive Documents for
Certificate Course**

Supportive Documents for

Certificate Course Annual Report includes-

- 1. Short Report of the Particular Academic Year**
- 2. Certificate Course Brochure/Handbook**
- 3. Notice regarding the Introduction date of the course**
- 4. Syllabus Committee**
- 5. Syllabus of the Course**
- 6. Course Objectives**
- 7. List of enrolled students**
- 8. Time table**
- 9. Attendance sheet**
- 10. One Sample Certificate of the pass student**
- 11. Result**



Janata Shikshan Sanstha's
KISAN VEER MAHAVIDYALAYA, WAI
Department of Geography

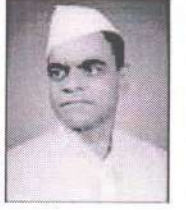

“Certificate Course in Land Surveying”

Janata Shikshan Sanstha's
Kisan Veer Mahavidyalaya, Wai
Department Of Geography

SHORT-TERM COURSE
ON
LAND SURVEYING

From 2019-20 Department of Geography runs a short-term course “Certificate Course in Land Surveying”. The course is conducted for B.A.III students every year. The object of this course is to give practical knowledge regarding Land Surveying. This will increase their knowledge as well as confidence while dealing in land surveying in day-to-day life.

Apart from regular teaching in class room expert faculties are invited for guest lectures. The course of immense use to understand land characteristics, distance, area, land and properties law and land record system etc.

PRINCIPAL
KISAN VEER MAHAVIDYALAYA
Wai, Dist. Satara

Head
Department of Geography
Kisan Veer Mahavidyalaya
Wai - 412803



JANATA SHIKSHAN SHANSTHA'S

KISAN VEER MAHAVIDYALAYA WAI



CERTIFICATE COURSE

In

LAND SURVEYING (CCLS)

Introduced since academic year 2019-20

DURATION 06 Months

FEES:- Rs.300/-

Paper – I - Introduction to Land Surveying.

Paper – II - Field and Laboratory Work

OBJECTIVES

- 1) Acquaintance of distinct dimensions of Land Record.
- 2) Understanding the land Characteristics.
- 3) Creating awareness of the important land and Property laws.
- 5) Understanding of recent land record system.
- 6) Awareness about agricultural land heir registration and its distribution.

Eligibility: HSC

Medium of Course: Marathi

SCHEME OF EXAMINATION:-

The examination shall be conducted at the end of each academic year.

The paper shall carry 100 marks.

STANDARD OF PASSING: - Minimum 35 marks.

**Department of Geography
Kisan Veer Mahavidyalaya, Wai
20/10/2021**

NOTICE

All the students of B.A.-III Geography are hereby informed that our department is going to conduct the "Certificate course in Land Surveying" This course is compulsory for all B.A.-III Geography students. This course will be starting from 01/11/2021 to 30/04/2022. The time table of the course is displayed on department notice board. Attendance is compulsory for the said course. You will get the certificate after completing the said course.

**PRINCIPAL
KISAN VEER MAHAVIDYALAYA
Wai, Dist. Satara**

**(Dr. V. R. Veer)
Head
Department of Geography**

**Janata Shikshan Sanstha's
KISAN VEER MAHAVIDYALAYA, WAI**

(DEPARTMENT OF GEOGRAPHY)

ADD ON - COURSE STRUCTURE

Of

CERTIFICATE COURSE

In

**LAND SURVEYING
(CCLS)**

(Subject to the modification to be made from time to time)

**Syllabus to be implemented from
June- 2019 onwards.**

KISAN VEER MAHAVIDYALAYA, WAI
New Syllabus for Certificate Course In
Land Surveying (CCLS)

Paper No. I

1 Title: Subject - Land Record - Compulsory

2. **YEAR OF IMPLEMENTATION:** - New Syllabi will be implemented from June -2014 onwards.

3. PREAMBLE:

The Land Record and Surveying is one year certificate course. It consists of two papers including one theory and one practical each of 100 marks.

4. GENERAL OBJECTIVES OF THE COURSE/ PAPER/:

- 1) To acquaint the students with distinct dimensions of Land Record.
- 2) To understand the land Characteristics.
- 3) To get information about Distance and Area.
- 4) To make students aware of the important land and Property laws.
- 5) To help the students to understand recent land record system.
- 6) To get information about agricultural land heir registration and its distribution.

5. DURATION

- The duration of course shall be of one year.

6. PATTERN:-

- Pattern of Examination will be Annual.

7. FEE STRUCTURE:- Rs.300/-

8. ELIGIBILITY FOR ADMISSION: - Admitted Student of Kisan Veer Mahavidyalaya, Wai.

9. MEDIUM OF INSTRUCTION: Marathi

10. STRUCTURE OF COURSE-

Sr.No.	Subjects/Papers	Theory	Internal	Total Marks
1	Land Surveying	100	-	100

11. SCHEME OF TEACHING AND EXAMINATION:-

Scheme of Teaching and Examination **Teaching Scheme (Hrs/Week) Examination Scheme**

Sr. No.	Subject/Paper	Teaching Scheme (Hours/per week)				Examination Scheme (Marks)		
		L	T	P	Total	Theory	Term Work	Total
1	Land Surveying	3	0	0	3	100	-	100

12. SCHEME of EXAMINATION:-

- The examination shall be conducted at the end of each academic year.
- The paper shall carry 100 marks.
- The evaluation of the performance of the students in paper shall be on the basis of annual Examination of 100 marks.
- Question Paper will be set in the view of the /in accordance with the entire Syllabus and preferably covering each unit of syllabi.

13. STANDARD OF PASSING: - Minimum 35 marks.

14. Nature of Question paper

Question - 1	Answer in one Line	20 Marks
Question - 2	Answer in Short	40 Marks
Question - 3	Descriptive	40 Marks
Total Marks		100 Marks

**New Syllabus for Certificate Course In
Land Surveying (CCLS)**

(Introduced from June -2014 onwards)

(i) Paper – I

(ii) Title of Paper - Introduction to Land Surveying.

UNIT	No. of Lectures
Unit. 1. INTRODUCTION TO LAND SURVEYING	15
1.1 Meaning and definition of surveying,	
1.2 History of survey	
1.3 Types of surveying	
1.4 Concept of Surveying	
1.5 Uses of surveying	
Unit. 2. TYPES OF LAND SURVEY AND REQUIRED INSTRUMENTS	15
2.1 Chain Tape Survey	
2.2 Plane Table Survey	
2.3 Prismatic Survey	
2.4 Dumpy Level Survey	
2.5 Theodolite Survey	
2.6 Total Station Survey	
2.7 GPS Survey	
Unit. 3 SCALE	15
2.1 Definition and meaning	
2.2 Characteristics and properties,	
2.3 Methods of expression of Scale,	
2.5 Measurement units	

REFERENCES :-

1. Singh & Kanujia : Map work and Practical Geography.
2. Maslov A.V. Gordeev A.V., Batrakov Yu.G. Geodetic surveying, 1984, Mir Publishers, Moscow
3. Kanetakar T.P. & Kukarni S.V. 1986. Surveying & leveling, Pune Vidyarthi Griha Prakshan, Pune
4. V. Natarajan P., Adler Ron K. Advanced Surveying, B.1 Publ. Bombay
5. Rangwala S.C. 2011. Surveying and Leveling, Charotar Publishing House Pvt. Ltd. Anand, (GJ)
6. www.mahabhulekh.maharashtra.gov.in
7. http://mohsin7-12.blogspot.in/2016/10/blog-post_22.html

KISAN VEER MAHAVIDYALAYA, WAI
New Syllabus for Certificate Course In
Land Surveying (CCLS)

Paper No. II

1 Title: Subject - Field and Laboratory Work - Compulsory

2. YEAR OF IMPLEMENTATION: - New Syllabi will be implemented from June -2014 onwards.

3. Preambles:

Practical Work is the most important part of Land Surveying. Map is an indispensable tool in Geographical Studies & Research activities. The present syllabus of this paper includes study of maps and their types, Map Projections, S.O.I. Topomaps, I.M.D. Weather Maps, Statistical Methods and Cartographic Techniques. In the process of development of science and technology, the changing nature of subject of geography will make aware to the student about the map work and map interpretation. This will further help to improve the use of maps, cartographic techniques and methods in teaching-learning and research work

4. GENERAL OBJECTIVES OF THE COURSE/ PAPER/:

- 1) To introduce the students with the importance of field work & advanced Techniques in Land Surveying.
- 2) To introduce the students with the importance of map making area calculation.
- 3) To make the students to understand map and concept of scale.
- 4) To provide training in map making.
- 5) To develop the skill of map Interpretation among the students.
- 6) To enhance the skill of the students in instrumental survey.

5. DURATION

- The duration of course shall be of one year.

6. PATTERN:-

- Pattern of Examination will be Annual.

7. MEDIUM OF INSTRUCTION: Marathi

8. STRUCTURE OF COURSE-

Sr.No.	Subjects/Papers	Theory	Practical	Total Marks
1	Field and Laboratory Work	-	100	100

9. SCHEME OF TEACHING AND EXAMINATION:-

Scheme of Teaching and Examination **Teaching Scheme (Hrs/Week) Examination Scheme**

Sr. No.	Subject/Paper	Teaching Scheme (Hours/per week)				Examination Scheme (Marks)		
		L	T	P	Total	Practical	Term Work	Total
1	Field and Laboratory Work	0	0	6	6	100	-	100

10. SCHEME of EXAMINATION:-

- The examination shall be conducted at the end of each academic year.
- The paper shall carry 100 marks.
- The evaluation of the performance of the students in paper shall be on the basis of annual Examination of 100 marks.
- Question Paper will be set in the view of the /in accordance with the entire Syllabus and preferably covering each unit of syllabi.

11. STANDARD OF PASSING: - Minimum 35 marks.

12. Nature of Question paper

Question - 1	Identification of Surveying Instruments	10 Marks
Question - 2	Preparation of Map (as per instruction)	60 Marks
Question - 3	Calculation of area of a given map	30 Marks
Total Marks		100 Marks

**New Syllabus for Certificate Course In
Land Surveying (CCLS)**

(Introduced from June -2019 onwards)

(i) Paper – II

(ii) Title of Paper - Field and Laboratory Work - Compulsory

UNIT	No. of Lectures
Unit. 1. Map Making by Chain Tape Survey	50
Unit II Map Making by Plane-Table Survey	50
Unit III Map Making by Prismatic Survey	50
Unit IV Map Making by Total Station Survey	50
Unit V Map Making by GPS Survey	50
Unit VI Calculation of Area with GPS Survey	50

13 References:-

1. Bygoot, J. : An Introduction to Mapwork and Practical Geography. University Tutorial, London, 1964
2. Kanetkar, T.P. and Kulkarni S.V.: Surveying and Levelling (Part I & II.) A.V.G. Prakashan, Poona, 1965.
3. Monkhouse, F. J. and Wilkinson, H. R.: Maps and Diadgrams. Mathuen, London, 1971.
4. Raisz, E.: Principals of Cartography. McGraw Hill Book Com., Inc, New York 1962.
5. Robinson, A.H. and Sale, R. D.: Elements of Cartography. John Wiley and Sons, Inc, New York 1969
6. Sarkar, A.K. : Practical Geography : A Systematic Approach. Oriental Longman, Calcutta, 1997.
9. Singh, L.R. and Singh, R.: Map work and Practical Geography. Allahabad, 1973.
8. Curran, P.: Principles of Remote Sensing, Logman, London, 1989.
9. Dickinson, G.C.: Maps and Air Photographs, Arnold Publisher, New Delhi, 1979.
10. Singh, R.L.: Elements of Practical Geography, Kalyani Publishers, New Delhi.
11. Singh, R and Kanaujia L.R.S.: Map Work and Practical Geography, Central Book Depot., Allahabad, 1970.
12. Maguire, D.J.: Computers in Geography, Longman scientific and technical Publication, London, 1989.
13. Mathur, P.M. : Computer Application in Geography, John Wiley and Sons, New York, 1993.
14. Mishra, R.P and Ramesh A.: Fundamentals of Cartography. Concept Publ. Com., New Delhi, 2000.
15. Burrough, P. A. and McDonell, R. : Princinples of Geographical Information Systems, Oxford University Press, Oxford, 1998.
- 16- कुंभार अर्जुन : प्रात्यक्षिक भूगोल, सुमेरू प्रकाशन, पुणे.
- 17- गाताडे, डी.जी व अडविनोट एस.सी : प्रात्याक्षीक भूगोल, अश्वरलेन प्रकाशन, सोलापूर
- 18- अहिरराव व अलिझाड : प्रात्यक्षिक भूगोल, श्री विद्या प्रकाशन, नागपूर

GENERAL OBJECTIVES OF THE COURSE/ PAPER/:

- 1) To acquaint the students with distinct dimensions of Land Record.
- 2) To understand the land Characteristics.
- 3) To get information about Distance and Area.
- 4) To make students aware of the important land and Property laws.
- 5) To help the students to understand recent land record system.
- 6) To get information about agricultural land heir registration and its distribution.

Janata Shikshan Sanstha's
KISAN VEER MAHAVIDYALAYA, WAI
DEPARTMENT OF GEOGRAPHY
CERTIFICATE COURSE IN LAND SURVEYING
2021-22

Sr. No.	ROLL NO.	NAME OF THE STUDENT
1	1	MANDHARE VAIBHAV VITTHAL
2	5	NANDKUMAR ANIL PATANE
3	7	LAD AYUSH ASHISH
4	11	JAMDADE ABHAY SUNIL
5	12	SHELAR TEJAS PRADIP
6	13	RATHOD RAJENDRA NILESH
7	19	GAIKWAD TEJAS SUNIL
8	20	GHADAGE SHARAD TANAJI
9	22	PAWAR RAHUL KHANDU
10	28	KAMBLE VIKRANT PRADEEP
11	29	SAWANT PRANAL SANJAY
12	31	SHIRKE SANJIVANI SANJAY
13	32	KALAMBE DIPIKA SHANTARAM
14	33	JADHAV KARTIK MAHESH
15	35	DHANAWADE ROSHAN RAJENDRA
16	37	MOHITE DIGVIJAY DILIP
17	42	BHOITE ANITA PRADIP
18	44	GADHAVE PRANALI DNYANESHWAR
19	48	BHISE SHUBHAM VITTHAL
20	49	RAJPURE AISHWARYA HARI
21	58	LOKHANDE DARSHANA NAVNIT
22	61	NAVGHANE KARISHMA TUKARAM
23	80	SHINDE DHANRAJ DAGADU
24	81	TUPE AMRUTA SANTOSH
25	83	SONAWANE ABHISHEK DATTATRAY
26	89	BHOSALE PRASHANT APPASO
27	92	CHAVAN ROSHAN NAMDEV
28	93	TATE KSHITIJA CHANDRASHEKHAR
29	94	PISAL MANISHA RAJENDRA
30	102	KHARADE ROHIT MANOHAR
31	103	PAWAR RAMESH SADHU
32	104	JAGDALE KISHAN DEVIDAS
33	105	CHANDURE HRISHIKESH GOVIND
34	106	PAWAR MADHAV SHIVAJI
35	110	KARAPE ROHIT AJAY
36	115	VARE PRASHANT BHAGVAN
37	140	MAINDARGI SADANAND BASAVRAJ

PRINCIPAL

KISAN VEER MAHAVIDYALAYA
Wai, Dist. Satara

Head
Department of Geography
Kisan Veer Mahavidyalaya
Wai - 412803

Janata Shikshan Sanstha's
KISAN VEER MAHAVIDYALAYA, WAI
DEPARTMENT OF GEOGRAPHY
CERTIFICATE COURSE IN LAND SURVEYING
TIME TABLE
2021-22

Sr.No.	Time	Thursday	Friday	Saturday
1	1.30 To 2.30	CCLS-T VRV	CCLS-T SBK	CCLS-T TRH
2	2.30 To 4.30	CCLS-P VRV	CCLS-P MAS	CCLS-P TRH

PRINCIPAL
KISAN VEER MAHAVIDYALAYA
Wai, Dist. Satara

Head
Department of Geography
Kisan Veer Mahavidyalaya
Wai - 412803

Janata Shikshan Sanstha's
KISAN VEER MAHAVIDYALAYA, WAI
DEPARTMENT OF GEOGRAPHY
CERTIFICATE COURSE IN LAND SURVEYING
2021-22
ATTENDENCE (THEORY) – DECEMBER 2021

Sr. No.	Roll No.	Name of student	1	2	3	8	9	10	15	16	17	22	23	24	29	30	31	TOTAL
1	1	MANDHARE VAIBHAV VITTHAL	P	P	A	P	P	P	P	P	P	P	P	P	P	P	P	14
2	5	NANDKUMAR ANIL PATANE	P	P	P	P	P	P	P	P	P	P	A	P	P	P	P	14
3	7	LAD AYUSH ASHISH	P	P	P	P	P	P	A	P	P	P	P	P	P	P	P	14
4	11	JAMDADE ABHAY SUNIL	P	P	P	P	P	P	P	P	P	P	P	P	P	A	P	14
5	12	SHELAR TEJAS PRADIP	P	P	P	P	P	P	P	P	P	A	P	P	P	P	P	14
6	13	RATHOD RAJENDRA NILESH	P	P	P	P	P	A	P	P	P	P	P	P	P	P	P	14
7	19	GAIKWAD TEJAS SUNIL	P	P	P	P	P	P	P	P	A	P	P	P	P	P	P	14
8	20	GHADAGE SHARAD TANAJI	P	P	P	P	P	P	P	P	P	P	P	P	P	A	P	14
9	22	PAWAR RAHUL KHANDU	P	P	P	P	P	P	A	P	P	P	P	P	P	P	P	14
10	28	KAMBLE VIKRANT PRADEEP	P	P	P	A	P	P	P	P	P	P	P	P	P	P	P	14
11	29	SAWANT PRANAL SANJAY	P	P	P	P	P	P	P	P	P	A	P	P	P	P	P	14
12	31	SHIRKE SANJIVANI SANJAY	A	P	P	P	P	P	P	P	P	P	P	P	P	P	P	14
13	32	KALAMBE DIPIKA SHANTARAM	P	P	P	P	P	P	P	P	P	P	P	P	P	P	A	14
14	33	JADHAV KARTIK MAHESH	P	P	P	P	P	P	P	P	P	P	A	P	P	P	P	14
15	35	DHANAWADE ROSHAN RAJENDRA	P	P	P	P	P	P	A	P	P	P	P	P	P	P	P	14
16	37	MOHITE DIGVIJAY DILIP	P	P	P	P	P	P	P	P	P	P	P	A	P	P	P	14
17	42	BHOITE ANITA PRADIP	P	P	P	P	A	P	P	P	P	P	P	P	P	P	P	14
18	44	GADHAVE PRANALI DNYANESHWAR	P	P	P	P	P	P	P	A	P	P	P	P	P	P	P	14
19	48	BHISE SHUBHAM VITTHAL	P	P	P	P	P	P	P	P	P	P	P	P	A	P	P	14
20	49	RAJPURE AISHWARYA HARI	P	P	P	P	P	A	P	P	P	P	P	P	P	P	P	14
21	58	LOKHANDE DARSHANA NAVNIT	P	P	P	P	P	P	P	P	A	P	P	P	P	P	P	14
22	61	NAVGHANE KARISHMA TUKARAM	P	P	P	P	P	P	P	P	P	P	P	A	P	P	P	14
23	80	SHINDE DHANRAJ DAGADU	P	P	A	P	P	P	P	P	P	P	P	P	P	P	P	14
24	81	TUPE AMRUTA SANTOSH	P	P	P	P	P	P	P	A	P	P	P	P	P	P	P	14
25	83	SONAWANE ABHISHEK DATTATRAY	P	P	A	P	P	P	P	P	P	P	P	P	P	A	P	14
26	89	BHOSALE PRASHANT APPASO	P	P	A	P	P	A	P	P	P	P	P	P	P	P	P	14
27	92	CHAVAN ROSHAN NAMDEV	P	P	P	P	P	P	P	P	P	A	P	P	P	P	P	14
28	93	TATE KSHITIJA CHANDRASHEKHAR	A	P	P	P	P	P	P	P	P	P	P	P	P	P	P	14
29	94	PISAL MANISHA RAJENDRA	P	A	P	P	P	P	P	P	P	P	P	P	P	P	P	14
30	102	KHARADE ROHIT MANOHAR	P	P	P	P	P	P	P	P	P	P	P	A	P	P	P	14
31	103	PAWAR RAMESH SADHU	P	P	P	P	P	P	P	A	P	P	P	P	P	P	P	14
32	104	JAGDALE KISHAN DEVIDAS	P	P	P	P	P	A	P	P	P	P	P	P	P	P	P	14
33	105	CHANDURE HRISHIKESH GOVIND	P	P	P	P	P	P	P	P	P	P	P	A	P	P	P	14
34	106	PAWAR MADHAV SHIVAJI	P	P	P	A	P	P	P	P	P	P	P	P	P	P	P	14
35	110	KARAPE ROHIT AJAY	P	P	P	P	P	P	P	A	P	P	P	P	P	P	P	14
36	115	VARE PRASHANT BHAGVAN	P	P	P	P	P	P	P	P	P	P	P	A	P	P	P	14
37	140	MAINDARGI SADANAND BASAVRAJ	P	P	P	P	P	P	P	P	P	A	P	P	P	P	P	14

KISAN VEER MAHAVIDYALAYA, WAI

**DEPARTMENT OF GEOGRAPHY
CERTIFICATE COURSE IN LAND SURVEYING**

2021-22

ATTENDENCE (THEORY) – JANUARY 2022

Sr. No.	Roll No.	Name of student	1	6	7	8	13	15	20	21	22	27	28	29	TOTAL
1	1	MANDHARE VAIBHAV VITTHAL	P	A	P	P	P	P	P	P	P	A	P	P	10
2	5	NANDKUMAR ANIL PATANE	P	P	P	P	P	P	A	P	P	P	P	P	11
3	7	LAD AYUSH ASHISH	P	P	P	P	A	P	P	P	A	P	P	P	10
4	11	JAMDADE ABHAY SUNIL	P	P	P	A	P	P	P	P	P	P	P	P	11
5	12	SHELAR TEJAS PRADIP	P	P	P	P	P	A	P	P	P	P	P	P	11
6	13	RATHOD RAJENDRA NILESH	A	P	P	P	P	P	P	P	P	P	P	P	11
7	19	GAIKWAD TEJAS SUNIL	P	P	P	P	P	P	P	P	A	P	P	P	11
8	20	GHADAGE SHARAD TANAJI	P	P	P	A	P	P	P	P	P	P	P	P	11
9	22	PAWAR RAHUL KHANDU	P	P	P	P	P	P	P	A	P	P	P	P	11
10	28	KAMBLE VIKRANT PRADEEP	P	A	P	P	P	P	P	P	P	P	P	P	11
11	29	SAWANT PRANAL SANJAY	P	P	P	P	P	A	P	P	P	P	P	P	11
12	31	SHIRKE SANJIVANI SANJAY	A	P	P	P	P	P	P	P	P	A	P	P	10
13	32	KALAMBE DIPIKA SHANTARAM	P	P	P	P	P	P	P	P	A	P	P	P	11
14	33	JADHAV KARTIK MAHESH	P	P	P	P	A	P	P	P	P	P	P	P	11
15	35	DHANAWADE ROSHAN RAJENDRA	P	P	P	P	P	P	P	A	P	P	P	P	11
16	37	MOHITE DIGVIJAY DILIP	P	P	A	P	P	P	P	P	P	P	P	P	11
17	42	BHOITE ANITA PRADIP	P	P	P	P	P	A	P	P	P	P	P	P	11
18	44	GADHAVE PRANALI DNYANESHWAR	P	P	P	P	P	P	P	P	A	P	A	P	10
19	48	BHISE SHUBHAM VITTHAL	P	A	P	P	P	P	P	P	P	P	P	P	11
20	49	RAJPURE AISHWARYA HARI	P	P	P	P	P	A	P	P	P	P	P	P	11
21	58	LOKHANDE DARSHANA NAVNIT	P	P	P	P	P	P	P	P	P	P	A	P	11
22	61	NAVGHANE KARISHMA TUKARAM	A	P	P	P	P	P	P	P	P	P	P	P	11
23	80	SHINDE DHANRAJ DAGADU	P	P	P	P	P	P	P	A	P	P	P	P	11
24	81	TUPE AMRUTA SANTOSH	P	P	P	P	P	P	P	P	P	P	P	A	11
25	83	SONAWANE ABHISHEK DATTATRAY	P	P	P	A	P	P	P	P	P	P	P	P	11
26	89	BHOSALE PRASHANT APPASO	P	P	P	P	P	P	P	P	A	P	P	P	11
27	92	CHAVAN ROSHAN NAMDEV	A	P	P	P	P	P	P	P	P	P	P	P	11
28	93	TATE KSHITIJA CHANDRASHEKHAR	P	P	P	P	P	P	P	P	P	P	A	P	11
29	94	PISAL MANISHA RAJENDRA	P	P	P	P	P	A	P	P	P	P	P	P	11
30	102	KHARADE ROHIT MANOHAR	P	P	A	P	P	P	P	P	P	P	P	P	11
31	103	PAWAR RAMESH SADHU	P	P	P	P	P	P	P	A	P	P	P	P	11
32	104	JAGDALE KISHAN DEVIDAS	A	P	P	P	P	P	P	P	P	P	P	P	11
33	105	CHANDURE HRISHIKESH GOVIND	P	P	P	P	P	P	P	P	P	A	P	P	11
34	106	PAWAR MADHAV SHIVAJI	P	P	P	P	A	P	P	P	P	P	P	P	11
35	110	KARAPE ROHIT AJAY	P	P	A	P	P	P	P	P	A	P	P	P	10
36	115	VARE PRASHANT BHAGVAN	P	P	P	A	P	P	P	P	P	P	P	P	11
37	140	Head MAUNDARGI SADANAND BASAVRAJ	P	P	P	P	A	P	A	P	P	P	P	P	11

KISAN VEER MAHAVIDYALAYA, WAI

**DEPARTMENT OF GEOGRAPHY
CERTIFICATE COURSE IN LAND SURVEYING**

2021-22

ATTENDENCE (THEORY) – FEBRUARY 2022

Sr. No.	Roll No.	Name of student	3	4	5	10	11	12	17	18	19	24	25	26	TOTAL
1	1	MANDHARE VAIBHAV VITTHAL	P	P	P	A	P	P	P	P	P	P	P	P	12
2	5	NANDKUMAR ANIL PATANE	P	P	P	P	P	P	P	P	A	P	P	P	11
3	7	LAD AYUSH ASHISH	P	P	P	P	P	A	P	P	P	P	P	P	11
4	11	JAMDADE ABHAY SUNIL	P	P	P	P	P	P	P	P	A	P	P	P	11
5	12	SHELAR TEJAS PRADIP	P	P	P	P	A	P	P	P	P	P	A	P	10
6	13	RATHOD RAJENDRA NILESH	P	P	P	P	P	P	A	P	P	P	P	P	11
7	19	GAIKWAD TEJAS SUNIL	A	P	P	P	P	P	P	P	P	P	P	P	11
8	20	GHADAGE SHARAD TANAJI	P	P	A	P	P	P	P	P	P	P	P	P	11
9	22	PAWAR RAHUL KHANDU	P	P	P	P	P	A	P	P	P	P	P	P	11
10	28	KAMBLE VIKRANT PRADEEP	P	P	P	P	P	A	P	P	P	A	P	P	10
11	29	SAWANT PRANAL SANJAY	P	P	P	A	P	P	P	P	P	P	P	P	11
12	31	SHIRKE SANJIVANI SANJAY	P	P	P	P	P	P	P	A	P	P	P	P	11
13	32	KALAMBE DIPIKA SHANTARAM	P	P	A	P	P	P	P	P	P	P	P	P	11
14	33	JADHAV KARTIK MAHESH	P	P	P	P	P	A	P	P	P	P	P	P	11
15	35	DHANAWADE ROSHAN RAJENDRA	P	P	P	P	P	P	P	P	P	P	A	P	11
16	37	MOHITE DIGVIJAY DILIP	P	P	P	P	A	P	P	P	P	P	P	P	11
17	42	BHOITE ANITA PRADIP	P	P	P	P	P	P	P	P	A	P	P	P	11
18	44	GADHAVE PRANALI DNYANESHWAR	P	P	P	P	P	P	A	P	P	P	P	P	11
19	48	BHISE SHUBHAM VITTHAL	P	A	P	P	P	P	P	P	P	P	P	P	11
20	49	RAJPURE AISHWARYA HARI	P	P	P	P	P	P	A	P	P	P	P	P	11
21	58	LOKHANDE DARSHANA NAVNIT	P	P	P	P	P	A	P	P	P	P	P	P	11
22	61	NAVGHANE KARISHMA TUKARAM	P	P	P	P	P	P	P	P	P	P	P	P	11
23	80	SHINDE DHANRAJ DAGADU	P	A	P	P	P	P	A	P	P	P	P	P	11
24	81	TUPE AMRUTA SANTOSH	P	P	P	P	P	P	P	P	P	A	P	P	10
25	83	SONAWANE ABHISHEK DATTATRAY	P	P	P	A	P	A	P	P	P	P	A	P	11
26	89	BHOSALE PRASHANT APPASO	P	P	P	P	P	P	P	P	P	P	P	P	10
27	92	CHAVAN ROSHAN NAMDEV	P	P	P	P	P	P	A	P	P	P	P	P	11
28	93	TATE KSHITIJA CHANDRASHEKHAR	P	P	A	P	P	P	P	P	P	P	P	P	11
29	94	PISAL MANISHA RAJENDRA	P	P	P	P	P	P	A	P	P	P	P	P	11
30	102	KHARADE ROHIT MANOHAR	P	P	P	P	P	P	P	P	P	P	A	P	11
31	103	PAWAR RAMESH SADHU	P	A	P	P	P	P	P	P	P	P	P	P	11
32	104	JAGDALE KISHAN DEVIDAS	A	P	P	P	P	P	P	P	P	P	P	P	11
33	105	CHANDURE HRISHIKESH GOVIND	P	P	P	P	P	P	A	P	P	P	P	P	11
34	106	PAWAR MADHAV SHIVAJI	P	P	P	P	P	A	P	P	P	P	P	P	11
35	110	KARAPE ROHIT AJAY	P	P	A	P	P	P	A	P	P	P	P	P	11
36	115	VARE PRASHANT BHAGVAN	P	P	P	P	A	P	P	P	P	P	P	P	10
37	140	Head MAHENDARGI SADANAND BASAVRAJ	P	P	P	P	P	P	P	P	A	P	P	P	11

KISAN VEER MAHAVIDYALAYA, WAI

**DEPARTMENT OF GEOGRAPHY
CERTIFICATE COURSE IN LAND SURVEYING
2021-22**

ATTENDENCE (THEORY) — MARCH 2022

Sr. No.	Roll No.	Name of student	3	4	5	10	11	12	17	19	24	25	26	31	TOTA
1	1	MANDHARE VAIBHAV VITTHAL	P	P	P	A	P	P	P	P	P	P	P	P	11
2	5	NANDKUMAR ANIL PATANE	P	P	P	P	P	P	P	P	P	A	P	P	11
3	7	LAD AYUSH ASHISH	A	P	P	P	P	P	P	P	P	P	P	P	11
4	11	JAMDADE ABHAY SUNIL	P	P	P	P	P	P	A	P	P	P	P	P	11
5	12	SHELAR TEJAS PRADIP	P	P	P	P	P	A	P	P	P	P	P	P	11
6	13	RATHOD RAJENDRA NILESH	P	P	P	P	P	P	P	P	P	P	P	P	11
7	19	GAIKWAD TEJAS SUNIL	P	A	P	P	P	P	P	P	P	P	A	P	11
8	20	GHADAGE SHARAD TANAJI	P	P	P	P	P	A	P	P	P	P	P	P	11
9	22	PAWAR RAHUL KHANDU	P	P	P	P	P	P	P	P	P	P	P	P	11
10	28	KAMBLE VIKRANT PRADEEP	P	P	P	P	A	P	P	P	P	P	P	P	11
11	29	SAWANT PRANAL SANJAY	P	P	P	P	P	P	P	P	P	P	P	P	12
12	31	SHIRKE SANJIVANI SANJAY	P	P	P	P	P	P	P	P	P	P	P	P	12
13	32	KALAMBE DIPIKA SHANTARAM	P	P	P	P	P	P	P	P	P	P	P	P	12
14	33	JADHAV KARTIK MAHESH	P	P	P	P	P	P	P	P	P	P	P	P	12
15	35	DHANAWADE ROSHAN RAJENDRA	P	P	P	P	P	P	P	P	P	P	P	P	12
16	37	MOHITE DIGVIJAY DILIP	P	P	P	P	P	P	P	P	P	P	P	P	12
17	42	BHOITE ANITA PRADIP	P	P	P	P	P	P	P	P	P	P	P	P	12
18	44	GADHAVE PRANALI DNYANESHWAR	P	P	P	P	A	P	P	P	P	P	P	P	11
19	48	BHISE SHUBHAM VITTHAL	P	P	P	P	P	P	P	P	P	P	P	P	11
20	49	RAJPURE AISHWARYA HARI	P	P	P	P	P	P	P	P	P	A	P	P	11
1	58	LOKHANDE DARSHANA NAVNIT	P	P	P	P	P	P	P	P	P	P	P	P	12
22	61	NAVGHANE KARISHMA TUKARAM	P	A	P	P	P	P	P	P	P	P	P	P	11
23	80	SHINDE DHANRAJ DAGADU	P	P	P	P	P	A	P	P	P	P	P	P	11
24	81	TUPE AMRUTA SANTOSH	P	P	A	P	P	P	P	P	P	P	P	P	11
25	83	SONAWANE ABHISHEK DATTATRAY	P	P	P	P	P	P	P	P	A	P	P	P	11
26	89	BHOSALE PRASHANT APPASO	P	P	P	P	P	P	A	P	P	P	P	P	11
27	92	CHAVAN ROSHAN NAMDEV	P	P	P	P	P	P	A	P	P	P	P	P	11
28	93	TATE KSHITIJA CHANDRASHEKHAR	P	P	P	A	P	P	P	P	P	P	P	P	11
29	94	PISAL MANISHA RAJENDRA	P	P	P	P	P	P	P	P	P	P	P	P	12
30	102	KHARADE ROHIT MANOHAR	P	P	P	P	P	P	P	P	P	P	P	P	12
31	103	PAWAR RAMESH SADHU	P	P	P	P	P	P	P	P	P	P	P	P	12
32	104	JAGDALE KISHAN DEVIDAS	P	P	P	P	P	P	P	P	P	P	P	P	12
33	105	CHANDURE HRISHIKESH GOVIND	P	P	P	P	P	P	P	P	P	P	P	P	12
34	106	PAWAR MADHAV SHIVAJI	P	P	P	P	P	P	P	P	P	P	P	P	12
35	110	KARAPE ROHIT AJAY	P	P	P	P	P	P	P	P	P	P	P	P	12
36	115	VARE PRASHANT BHAGVAN	P	P	P	P	P	P	P	A	P	P	P	P	11
37	140	MAINDARGI SADANAND BASAVRAJ	P	P	P	P	A	P	P	P	P	P	P	P	11

Head
Department of Geography
Kisan Veer Mahavidyalaya
Wai - 412803

(MRL)
(Hake T. J.)
S. Y.
Kadam S. B.

KISAN VEER MAHAVIDYALAYA, WAI
DEPARTMENT OF GEOGRAPHY
CERTIFICATE COURSE IN LAND SURVEYING
2021-22

ATTENDANCE (THEORY) – APRIL 2022

Sr. No.	Roll No.	Name of student	1	7	8	9	16	21	22	23	28	29	30	TOT
1	1	MANDHARE VAIBHAV VITTHAL	P	A	P	P	P	P	P	P	P	P	P	10
2	5	NANDKUMAR ANIL PATANE	P	P	P	P	P	P	P	A	P	P	P	10
3	7	LAD AYUSH ASHISH	P	P	P	P	P	P	P	P	P	P	P	10
4	11	JAMDADE ABHAY SUNIL	P	P	P	P	P	P	P	P	P	P	P	10
5	12	SHELAR TEJAS PRADIP	P	P	P	P	P	P	A	P	P	P	P	10
6	13	RATHOD RAJENDRA NILESH	P	P	P	A	P	P	P	P	P	P	P	10
7	19	GAIKWAD TEJAS SUNIL	A	P	P	P	P	P	P	P	P	P	P	10
8	20	GHADAGE SHARAD TANAJI	P	P	A	P	A	P	P	P	P	P	P	09
9	22	PAWAR RAHUL KHANDU	P	P	P	P	P	A	P	P	P	P	P	10
10	28	KAMBLE VIKRANT PRADEEP	P	P	P	P	P	P	P	P	P	P	A	10
11	29	SAWANT PRANAL SANJAY	P	A	P	P	P	P	P	P	P	P	P	10
12	31	SHIRKE SANJIVANI SANJAY	A	P	P	P	P	P	P	P	P	P	P	10
13	32	KALAMBE DIPIKA SHANTARAM	P	P	P	P	P	P	P	P	A	P	P	10
14	33	JADHAV KARTIK MAHESH	P	P	P	P	P	P	P	P	P	P	A	10
15	35	DHANAWADE ROSHAN RAJENDRA	A	P	P	P	P	P	P	P	P	P	P	10
16	37	MOHITE DIGVIJAY DILIP	P	P	P	P	P	P	A	P	P	P	P	10
17	42	BHOITE ANITA PRADIP	P	P	P	P	P	P	P	P	P	P	P	10
18	44	GADHAVE PRANALI DNYANESHWAR	P	P	A	P	P	P	P	P	P	P	P	10
19	48	BHISE SHUBHAM VITTHAL	P	A	P	P	P	P	P	P	P	P	P	10
20	49	RAJPURE AISHWARYA HARI	P	P	P	P	P	A	P	P	P	P	P	10
21	58	LOKHANDE DARSHANA NAVNIT	P	P	P	P	P	P	P	A	P	P	P	10
22	61	NAVGHANE KARISHMA TUKARAM	P	P	P	P	P	P	A	P	P	P	P	10
23	80	SHINDE DHANRAJ DAGADU	P	P	P	P	P	P	P	P	P	A	P	10
24	81	TUPE AMRUTA SANTOSH	A	P	P	P	P	P	P	P	P	P	P	10
25	83	SONAWANE ABHISHEK DATTATRAY	P	P	P	A	P	P	P	P	P	P	P	10
26	89	BHOSALE PRASHANT APPASO	P	P	P	P	P	P	P	P	P	P	A	10
27	92	CHAVAN ROSHAN NAMDEV	A	P	P	P	P	P	P	P	P	P	P	10
28	93	TATE KSHITIJA CHANDRASHEKHAR	P	P	A	P	P	P	P	P	P	P	P	10
29	94	PISAL MANISHA RAJENDRA	P	P	P	P	A	P	P	P	A	P	P	09
30	102	KHARADE ROHIT MANOHAR	P	P	P	A	P	P	P	P	P	P	P	10
31	103	PAWAR RAMESH SADHU	P	P	A	P	P	P	P	P	P	P	P	10
32	104	JAGDALE KISHAN DEVIDAS	P	P	P	P	P	P	A	P	P	P	P	10
33	105	CHANDURE HRISHIKESH GOVIND	P	P	P	P	P	A	P	P	P	P	P	10
34	106	PAWAR MADHAV SHIVAJI	P	A	P	P	P	P	P	P	P	P	P	10
35	110	KARAPE ROHIT AJAY	P	P	P	P	P	P	P	P	P	A	P	10
36	115	VARE PRASHANT BHAGVAN	P	P	P	P	P	P	P	P	A	P	P	10
37	140	MAINDARGI SADANAND BASAVRAJ	P	P	P	P	P	P	P	A	P	P	P	10

KISAN VEER MAHAVIDYALAYA, WAI**DEPARTMENT OF GEOGRAPHY
CERTIFICATE COURSE IN LAND SURVEYING
2021-22****ATTENDENCE (THEORY) –MAY 2022**

Sr. No.	Roll No.	Name of student	5	6	7	12	13	14	19	20	21	26	27	28
1	1	MANDHARE VAIBHAV VITTHAL	P	P	P	A	P	P	P	P	P	P	P	P
2	5	NANDKUMAR ANIL PATANE	A	P	P	P	P	P	P	A	P	P	P	P
3	7	LAD AYUSH ASHISH	P	P	P	P	P	P	A	P	P	P	P	A
4	11	JAMDARE ABHAY SUNIL	P	A	P	P	P	P	P	P	P	P	P	P
5	12	SHELAR TEJAS PRADIP	P	P	P	P	A	P	P	P	P	P	P	P
6	13	RATHOD RAJENDRA NILESH	P	P	P	P	P	P	P	P	A	P	P	P
7	19	GAIKWAD TEJAS SUNIL	P	P	P	P	P	P	P	P	P	A	P	P
8	20	GHADAGE SHARAD TANAJI	P	P	P	P	P	P	P	P	P	P	A	P
9	22	PAWAR RAHUL KHANDU	P	P	P	P	P	P	P	P	P	P	P	A
10	28	KAMBLE VIKRANT PRADEEP	A	P	P	P	P	P	P	P	P	P	P	P
11	29	SAWANT PRANAL SANJAY	P	P	A	P	P	P	P	P	P	P	P	P
12	31	SHIRKE SANJIVANI SANJAY	P	P	P	P	P	A	P	P	P	P	P	P
13	32	KALAMBE DIPIKA SHANTARAM	P	A	P	P	P	P	P	P	P	P	P	P
14	33	JADHAV KARTIK MAHESH	P	P	P	A	P	P	P	P	P	P	P	P
15	35	DHANAWADE ROSHAN RAJENDRA	P	P	P	P	P	P	A	P	P	P	P	P
16	37	MOHITE DIGVIJAY DILIP	P	P	P	P	A	P	P	P	P	P	P	P
17	42	BHOITE ANITA PRADIP	P	P	P	P	P	P	P	A	P	P	P	P
18	44	GADHAVE PRANALI DNYANESHWAR	P	P	P	P	P	P	P	P	P	P	P	A
19	48	BHISE SHUBHAM VITTHAL	A	P	P	P	P	P	P	P	P	P	P	P
20	49	RAJPURE AISHWARYA HARI	P	P	P	P	P	P	P	P	A	P	P	P
21	58	LOKHANDE DARSHANA NAVNIT	P	P	P	P	P	P	P	P	P	A	P	P
22	61	NAVGHANE KARISHMA TUKARAM	P	A	P	P	P	P	P	P	P	P	P	P
23	80	SHINDE DHANRAJ DAGADU	P	P	P	P	P	P	A	P	P	P	P	P
24	81	TUPE AMRUTA SANTOSH	P	P	P	P	P	A	P	P	P	P	P	P
25	83	SONAWANE ABHISHEK DATTATRAY	P	P	P	A	P	P	P	P	P	P	P	P
26	89	BHOSALE PRASHANT APPASO	P	P	P	P	P	P	P	A	P	P	P	P
27	92	CHAVAN ROSHAN NAMDEV	P	P	A	P	P	P	P	P	P	P	P	P
28	93	TATE KSHITIJA CHANDRASHEKHAR	P	P	P	P	A	P	P	P	P	P	P	P
29	94	PISAL MANISHA RAJENDRA	P	P	P	P	P	P	P	P	P	P	P	A
30	102	KHARADE ROHIT MANOHAR	A	P	P	P	P	P	P	P	P	P	P	P
31	103	PAWAR RAMESH SADHU	P	A	P	P	P	P	P	P	P	P	P	P
32	104	JAGDALE KISHAN DEVIDAS	P	P	P	A	P	P	P	P	P	P	P	P
33	105	CHANDURE HRISHIKESH GOVIND	P	P	P	P	P	A	P	P	P	P	A	P
34	106	PAWAR MADHAV SHIVAJI	P	P	P	P	P	P	P	P	P	P	P	P
35	110	KARAPE ROHIT AJAY	P	P	P	P	P	P	P	P	P	A	P	P
36	115	VARE PRASHANT BHAGVAN	P	P	P	P	A	P	P	P	P	P	P	P
37	140	MAINDARGI SADANAND BASAVRAJ	P	P	A	P	P	P	P	P	P	P	P	P

KISAN VEER MAHAVIDYALAYA, WAI

DEPARTMENT OF GEOGRAPHY

CERTIFICATE COURSE IN LAND SURVEYING

2021-22

ATTENDENCE (PRACTICAL) – DECEMBER 2021

Sr. No.	Roll No.	Name of student	1	6	7	8	9	10	15	16	17	22	23	24	29	30	31
1	1	MANDHARE VAIBHAV VITTHAL	P	P	P	P	P	P	P	P	P	P	A	P	P	P	P
2	5	NANDKUMAR ANIL PATANE	P	P	P	P	P	A	P	P	P	P	P	P	P	P	P
3	7	LAD AYUSH ASHISH	P	P	P	P	P	P	P	P	P	A	P	P	P	P	P
4	11	JAMDADE ABHAY SUNIL	P	P	P	A	P	P	P	P	P	P	P	P	P	P	P
5	12	SHELAR TEJAS PRADIP	P	P	P	P	P	P	P	P	P	P	P	A	P	P	P
6	13	RATHOD RAJENDRA NILESH	P	P	P	P	P	P	A	P	P	P	P	P	P	P	P
	19	GAIKWAD TEJAS SUNIL	P	P	P	P	P	P	P	P	P	P	P	P	P	A	P
8	20	GHADAGE SHARAD TANAJI	P	A	P	P	P	P	P	P	P	P	P	P	P	P	P
9	22	PAWAR RAHUL KHANDU	P	P	P	P	P	P	P	A	P	P	P	P	P	P	P
10	28	KAMBLE VIKRANT PRADEEP	P	P	P	P	P	P	P	P	P	P	P	A	P	P	P
11	29	SAWANT PRANAL SANJAY	P	P	P	P	P	A	P	P	P	P	P	P	P	P	P
12	31	SHIRKE SANJIVANI SANJAY	P	P	P	P	P	P	A	P	P	A	P	P	P	P	P
13	32	KALAMBE DIPIKA SHANTARAM	P	P	P	A	P	P	P	P	P	P	P	P	P	P	P
14	33	JADHAV KARTIK MAHESH	P	P	P	P	P	P	P	P	P	P	P	A	P	P	P
15	35	DHANAWADE ROSHAN RAJENDRA	P	P	A	P	P	P	P	P	P	P	P	P	P	P	P
16	37	MOHITE DIGVIJAY DILIP	P	P	P	P	P	P	P	P	A	P	P	P	P	P	P
17	42	BHOITE ANITA PRADIP	P	P	P	P	P	P	A	P	P	P	P	P	P	P	P
18	44	GADHAVE PRANALI DNYANESHWAR	P	P	P	P	P	P	P	P	P	P	P	A	P	P	P
19	48	BHISE SHUBHAM VITTHAL	P	P	P	P	A	P	P	P	P	P	P	P	P	P	P
20	49	RAJPURE AISHWARYA HARI	P	P	P	P	P	P	P	P	P	P	P	P	P	A	P
21	58	LOKHANDE DARSHANA NAVNIT	P	P	A	P	P	P	P	P	P	P	P	P	P	P	P
22	61	NAVGHANE KARISHMA TUKARAM	P	P	P	P	P	P	P	A	P	P	P	P	P	P	P
23	80	SHINDE DHANRAJ DAGADU	P	P	P	P	P	P	P	P	P	P	P	A	P	P	P
24	81	TUPE AMRUTA SANTOSH	P	P	P	P	P	A	P	P	P	A	P	P	P	P	P
25	83	SONAWANE ABHISHEK DATTATRAY	P	P	P	P	P	P	P	P	P	A	P	P	P	P	P
26	89	BHOSALE PRASHANT APPASO	P	A	P	P	P	P	P	P	P	P	P	P	P	P	P
27	92	CHAVAN ROSHAN NAMDEV	P	P	P	P	P	P	P	P	A	P	P	P	P	P	P
28	93	TATE KSHITIJA CHANDRASHEKHAR	P	P	P	P	P	P	A	P	P	P	P	P	P	P	P
29	94	PISAL MANISHA RAJENDRA	P	P	P	P	P	P	P	P	P	P	P	A	P	P	P
30	102	KHARADE ROHIT MANOHAR	P	P	P	P	A	P	P	P	P	P	P	P	P	P	P
31	103	PAWAR RAMESH SADHU	P	P	P	P	P	P	P	P	A	P	P	P	P	P	P
32	104	JAGDALE KISHAN DEVIDAS	P	P	P	P	P	P	P	P	P	P	P	P	P	A	P
33	105	CHANDURE HRISHIKESH GOVIND	P	P	P	P	P	P	A	P	P	P	P	P	P	P	P
34	106	PAWAR MADHAV SHIVAJI	P	A	P	P	P	P	P	P	P	P	P	P	P	P	P
35	110	KARAPE ROHIT AJAY	P	P	P	P	P	P	P	P	P	P	A	P	P	P	P
36	115	VARE PRASHANT BHAGVAN	P	P	P	P	P	A	P	P	P	A	P	P	P	P	P
37	149	MAINDARGI SADANAND BASAVRAJ	P	P	P	P	P	P	P	P	P	P	P	P	P	A	A

KISAN VEER MAHAVIDYALAYA, WAI
DEPARTMENT OF GEOGRAPHY
CERTIFICATE COURSE IN LAND SURVEYING
2021-22

ATTENDENCE (PRACTICAL) JANUARY 2022

Sr. No.	Roll No.	Name of student	1	6	7	8	13	15	20	21	22	27	28	29	TC
1	1	MANDHARE VAIBHAV VITTHAL	P	P	P	P	P	A	P	P	P	P	P	P	10
2	5	NANDKUMAR ANIL PATANE	P	P	A	P	P	P	P	P	P	P	P	P	10
3	7	LAD AYUSH ASHISH	P	P	A	P	P	P	P	P	A	P	P	P	10
4	11	JAMDADE ABHAY SUNIL	P	P	P	P	P	P	A	P	P	P	P	P	11
5	12	SHELAR TEJAS PRADIP	P	P	P	P	P	P	P	P	A	P	P	P	11
6	13	RATHOD RAJENDRA NILESH	P	P	P	P	P	P	P	A	P	P	P	P	11
7	19	GAIKWAD TEJAS SUNIL	P	P	P	P	P	P	P	P	P	P	P	P	11
8	20	GHADAGE SHARAD TANAJI	P	P	A	P	P	P	P	P	P	P	A	P	11
9	22	PAWAR RAHUL KHANDU	P	P	P	P	P	P	A	P	P	P	P	P	11
10	28	KAMBLE VIKRANT PRADEEP	P	P	P	P	P	P	P	P	A	P	P	P	11
11	29	SAWANT PRANAL SANJAY	P	P	P	P	P	P	P	P	A	P	P	P	11
12	31	SHIRKE SANJIVANI SANJAY	P	P	P	P	P	P	P	P	P	P	P	P	11
13	32	KALAMBE DIPIKA SHANTARAM	P	P	A	P	P	P	P	P	P	P	P	P	11
14	33	JADHAV KARTIK MAHESH	P	P	P	P	P	A	P	P	P	P	A	P	11
15	35	DHANAWADE ROSHAN RAJENDRA	P	P	P	P	P	P	P	P	P	P	P	P	11
16	37	MOHITE DIGVIJAY DILIP	P	P	P	P	A	P	P	A	P	P	P	P	10
17	42	BHOITE ANITA PRADIP	P	P	P	P	P	A	P	P	P	P	P	P	11
18	44	GADHAVE PRANALI DNYANESHWAR	P	P	P	P	P	P	P	P	A	P	P	P	11
19	48	BHISE SHUBHAM VITTHAL	A	P	P	P	P	P	P	P	P	A	P	P	10
20	49	RAJPURE AISHWARYA HARI	P	P	P	A	P	P	P	P	P	P	P	P	11
21	58	LOKHANDE DARSHANA NAVNIT	P	P	P	P	P	P	P	A	P	P	P	P	11
22	61	NAVGHANE KARISHMA TUKARAM	P	P	A	P	P	P	P	P	A	P	P	P	10
23	80	SHINDE DHANRAJ DAGADU	P	P	P	P	P	A	P	P	P	P	P	P	11
24	81	TUPE AMRUTA SANTOSH	P	P	P	P	P	P	P	P	P	P	A	P	11
25	83	SONAWANE ABHISHEK DATTATRAY	P	P	P	P	A	P	P	P	P	P	P	P	11
26	89	BHOSALE PRASHANT APPASO	P	P	P	P	P	P	P	P	P	P	P	P	11
27	92	CHAVAN ROSHAN NAMDEV	A	P	P	P	P	P	P	P	P	P	P	P	11
28	93	TATE KSHITIJ CHANDRASHEKHAR	P	P	P	P	P	P	P	A	P	P	P	P	11
29	94	PISAL MANISHA RAJENDRA	P	P	P	P	P	P	P	P	P	P	P	P	11
30	102	KHARADE ROHIT MANOHAR	P	P	A	P	P	P	P	P	P	P	P	P	11
31	103	PAWAR RAMESH SADHU	P	P	P	P	P	P	A	P	P	P	P	P	11
32	104	JAGDALE KISHAN DEVIDAS	P	P	P	P	P	P	P	P	P	A	P	P	11
33	105	CHANDURE HRISHIKESH GOVIND	P	P	P	P	P	A	P	P	P	P	P	P	11
34	106	PAWAR MADHAV SHIVAJI	P	P	P	P	P	P	P	P	A	P	P	P	11
35	110	KARAPE ROHIT AJAY	P	P	P	A	P	P	P	P	P	P	P	P	11
36	115	VARE PRASHANT BHAGVAN	P	P	P	P	P	P	P	A	P	P	P	P	11
37	140	MAINDARGI SADANAND BASAVRAJ	P	A	P	P	P	P	A	P	P	P	P	P	10

KISAN VEER MAHAVIDYALAYA, WAI

DEPARTMENT OF GEOGRAPHY

CERTIFICATE COURSE IN LAND SURVEYING

2021-22

ATTENDANCE (PRACTICAL) – FEBRUARY 2022

Sr. No.	Roll No.	Name of student	3	4	5	10	11	12	17	18	19	24	25	26	TC
1	1	MANDHARE VAIBHAV VITTHAL	P	P	P	P	P	P	P	A	P	P	P	P	11
2	5	NANDKUMAR ANIL PATANE	P	P	A	P	P	P	P	P	P	P	P	P	11
3	7	LAD AYUSH ASHISH	P	P	P	P	P	P	P	P	P	P	P	P	11
4	11	JAMDADE ABHAY SUNIL	P	A	P	P	P	P	P	P	P	P	P	P	11
5	12	SHELAR TEJAS PRADIP	P	P	P	P	P	P	P	P	P	P	P	P	11
6	13	RATHOD RAJENDRA NILESH	P	P	P	P	P	P	P	P	P	P	P	P	11
7	19	GAIKWAD TEJAS SUNIL	P	P	P	P	P	P	P	P	P	P	P	P	11
8	20	GHADAGE SHARAD TANAJI	P	P	P	P	P	P	P	P	P	P	P	P	11
9	22	PAWAR RAHUL KHANDU	P	A	P	P	P	P	P	P	P	P	P	P	11
10	28	KAMBLE VIKRANT PRADEEP	P	P	P	P	P	P	P	P	P	P	P	P	10
11	29	SAWANT PRANAL SANJAY	P	P	P	P	P	P	P	P	P	P	P	P	11
12	31	SHIRKE SANJIVANI SANJAY	P	P	P	P	P	P	P	P	P	P	P	P	10
13	32	KALAMBE DIPIKA SHANTARAM	P	P	P	P	P	P	P	P	P	P	P	P	11
14	33	JADHAV KARTIK MAHESH	P	A	P	P	P	P	P	P	P	P	P	P	11
15	35	DHANAWADE ROSHAN RAJENDRA	P	P	P	P	P	P	P	P	P	P	P	P	10
16	37	MOHITE DIGVIJAY DILIP	P	P	P	P	P	P	P	P	P	P	P	P	11
17	42	BHOITE ANITA PRADIP	P	P	P	P	P	P	P	P	P	P	P	P	11
18	44	GADHAVE PRANALI DNYANESHWAR	P	P	P	P	P	P	P	P	P	P	P	P	11
19	48	BHISE SHUBHAM VITTHAL	P	P	P	P	P	P	P	P	P	P	P	P	11
20	49	RAJPURE AISHWARYA HARI	P	P	P	P	P	P	P	P	P	P	P	P	11
21	58	LOKHANDE DARSHANA NAVNIT	P	P	P	P	P	P	P	P	P	P	P	P	11
22	61	NAVGHANE KARISHMA TUKARAM	P	P	P	P	P	P	P	P	P	P	P	P	11
23	80	SHINDE DHANRAJ DAGADU	P	P	P	P	P	P	P	P	P	P	P	P	11
24	81	TUPE AMRUTA SANTOSH	P	P	P	P	P	P	P	P	P	P	P	P	11
25	83	SONAWANE ABHISHEK DATTATRAY	P	P	P	P	P	P	P	P	P	P	P	P	11
26	89	BHOSALE PRASHANT APPASO	P	P	P	P	P	P	P	P	P	P	P	P	11
27	92	CHAVAN ROSHAN NAMDEV	P	P	P	P	P	P	P	P	P	P	P	P	10
28	93	TATE KSHITIJ CHANDRASHEKHAR	P	P	P	P	P	P	P	P	P	P	P	P	11
29	94	PISAL MANISHA RAJENDRA	P	P	P	P	P	P	P	P	P	P	P	P	11
30	102	KHARADE ROHIT MANOHAR	P	P	P	P	P	P	P	P	P	P	P	P	11
31	103	PAWAR RAMESH SADHU	P	P	P	P	P	P	P	P	P	P	P	P	11
32	104	JAGDALE KISHAN DEVIDAS	P	P	P	P	P	P	P	P	P	P	P	P	11
33	105	CHANDURE HRISHIKESH GOVIND	P	P	P	P	P	P	P	P	P	P	P	P	11
34	106	PAWAR MADHAV SHIVAJI	P	P	P	P	P	P	P	P	P	P	P	P	11
35	110	KARAPE ROHIT AJAY	P	P	P	P	P	P	P	P	P	P	P	P	11
36	115	VARE PRASHANT BHAGVAN	P	P	P	P	P	P	P	P	P	P	P	P	11
37	140	MAINDARGI SADANAND BASAVRAJ	P	P	P	P	P	P	P	P	P	P	P	P	11

Head

Department of Geography
Kisan Veer Mahavidyalaya
Wai - 412803

(Neel Chakekar)

(Shub Chawale M.A)

KISAN VEER MAHAVIDYALAYA, WAI**DEPARTMENT OF GEOGRAPHY****CERTIFICATE COURSE IN LAND SURVEYING****2021-22****ATTENDANCE (PRACTICAL) – MARCH 2022**

Sr. No.	Roll No.	Name of student	3	4	5	10	11	12	17	19	24	25	26	31	TOTAL
1	1	MANDHARE VAIBHAV VITTHAL	P	P	P	P	A	P	P	P	P	P	P	P	11
2	5	NANDKUMAR ANIL PATANE	P	P	P	P	P	P	P	P	P	A	P	P	11
3	7	LAD AYUSH ASHISH	A	P	P	P	P	P	P	P	P	P	P	P	11
4	11	JAMDADE ABHAY SUNIL	P	P	P	A	P	P	P	P	P	P	A	P	10
5	12	SHELAR TEJAS PRADIP	P	P	P	P	P	P	A	P	P	P	P	P	11
6	13	RATHOD RAJENDRA NILESH	P	P	P	P	P	P	P	P	P	P	P	P	12
7	19	GAIKWAD TEJAS SUNIL	P	P	P	P	P	P	P	P	P	A	P	P	11
8	20	GHADAGE SHARAD TANAJI	P	P	P	P	A	P	P	P	P	P	P	P	11
9	22	PAWAR RAHUL KHANDU	P	P	A	P	P	P	P	P	P	P	P	P	11
10	28	KAMBLE VIKRANT PRADEEP	P	P	P	P	P	P	P	P	P	P	A	P	11
11	29	SAWANT PRANAL SANJAY	P	P	P	P	P	P	P	P	P	P	P	P	12
12	31	SHIRKE SANJIVANI SANJAY	P	P	P	P	P	P	P	P	P	P	P	P	11
13	32	KALAMBE DIPIKA SHANTARAM	P	P	P	P	A	P	P	P	P	P	P	P	11
14	33	JADHAV KARTIK MAHESH	P	A	P	P	P	P	P	P	P	P	P	P	11
15	35	DHANAWADE ROSHAN RAJENDRA	P	P	P	P	P	P	P	P	P	P	P	P	12
16	37	MOHITE DIGVIJAY DILIP	P	P	P	P	P	P	P	P	P	A	P	P	11
17	42	BHOITE ANITA PRADIP	P	P	P	P	P	P	P	P	P	P	P	P	12
18	44	GADHAVE PRANALI DNYANESHWAR	P	P	P	P	P	P	P	P	P	P	P	P	12
19	48	BHISE SHUBHAM VITTHAL	P	P	P	A	P	P	P	P	P	P	P	P	11
20	49	RAJPURE AISHWARYA HARI	P	P	P	P	P	P	P	P	P	P	P	P	12
21	58	LOKHANDE DARSHANA NAVNIT	P	P	P	P	P	P	A	P	P	P	P	P	11
22	61	NAVGHANE KARISHMA TUKARAM	P	A	P	P	P	P	P	P	P	P	P	P	11
23	80	SHINDE DHANRAJ DAGADU	P	P	P	P	P	P	P	P	P	P	A	P	11
24	81	TUPE AMRUTA SANTOSH	P	P	P	P	P	P	P	P	A	P	P	P	11
25	83	SONAWANE ABHISHEK DATTATRAY	P	P	P	P	P	P	P	A	P	P	P	P	11
26	89	BHOSALE PRASHANT APPASO	P	P	P	P	A	P	P	P	P	P	P	P	11
27	92	CHAVAN ROSHAN NAMDEV	P	P	P	P	P	P	P	P	P	P	P	P	11
28	93	TATE KSHITIJIA CHANDRASHEKHAR	A	P	P	P	P	P	P	P	P	P	P	A	11
29	94	PISAL MANISHA RAJENDRA	P	P	P	P	P	P	P	P	P	P	P	P	11
30	102	KHARADE ROHIT MANOHAR	P	P	P	P	P	P	A	P	P	P	P	P	12
31	103	PAWAR RAMESH SADHU	P	P	P	P	P	P	P	P	P	P	P	P	11
32	104	JAGDALE KISHAN DEVIDAS	P	P	P	P	P	P	P	P	P	P	P	P	12
33	105	CHANDURE HRISHIKESH GOVIND	P	P	P	P	P	P	P	P	P	P	P	P	12
34	106	PAWAR MADHAV SHIVAJI	P	P	P	P	P	P	P	P	P	P	P	P	12
35	110	KARAPE ROHIT AJAY	P	P	P	A	P	P	P	P	P	P	P	P	12
36	115	VARE PRASHANT BHAGVAN	P	P	P	P	P	P	P	P	P	P	P	P	11
37	140	MAINDARGI SADANAND BASAVRAJ	P	P	P	P	P	P	P	A	P	P	P	P	11

Head

Department of Geography
Kisan Veer Mahavidyalaya
Wai - 412803

(1) See

(Hake T.R.)

slut

(Shewale M.A)

KISAN VEER MAHAVIDYALAYA, WAI

**DEPARTMENT OF GEOGRAPHY
CERTIFICATE COURSE IN LAND SURVEYING
2021-22**

ATTENDANCE (PRACTICAL) - APRIL 2022

Sr. No.	Roll No.	Name of student	1	7	8	9	16	21	22	23	28	29	30	TC
1	1	MANDHARE VAIBHAV VITTHAL	P	P	A	P	P	P	P	P	P	P	P	11
2	5	NANDKUMAR ANIL PATANE	P	P	P	P	P	P	P	P	P	P	P	11
3	7	LAD AYUSH ASHISH	P	P	P	P	P	P	P	P	A	P	P	11
4	11	JAMDADE ABHAY SUNIL	P	P	P	P	P	P	P	A	P	P	P	11
5	12	SHELAR TEJAS PRADIP	P	P	P	P	P	P	A	P	P	P	P	11
6	13	RATHOD RAJENDRA NILESH	P	A	P	P	P	P	P	P	P	P	P	11
7	19	GAIKWAD TEJAS SUNIL	P	P	P	P	P	P	P	P	P	P	P	11
8	20	GHADAGE SHARAD TANAJI	P	P	P	P	A	P	P	P	P	P	P	11
9	22	PAWAR RAHUL KHANDU	P	P	P	P	P	P	P	P	P	P	A	11
10	28	KAMBLE VIKRANT PRADEEP	A	P	P	P	P	P	P	P	P	P	P	11
11	29	SAWANT PRANAL SANJAY	P	P	P	A	P	P	P	P	P	P	P	11
12	31	SHIRKE SANJIVANI SANJAY	P	P	P	P	P	P	P	P	A	P	P	11
13	32	KALAMBE DIPIKA SHANTARAM	P	P	P	P	P	P	A	P	P	P	P	11
14	33	JADHAV KARTIK MAHESH	P	P	P	P	A	P	P	P	P	P	P	11
15	35	DHANAWADE ROSHAN RAJENDRA	P	P	A	P	P	P	P	P	P	P	P	11
16	37	MOHITE DIGVIJAY DILIP	P	P	P	P	P	P	P	P	P	P	P	11
17	42	BHOITE ANITA PRADIP	A	P	P	P	P	P	P	P	P	P	P	11
18	44	GADHAVE PRANALI DNYANESHWAR	P	P	P	P	P	P	P	A	P	P	P	11
19	48	BHISE SHUBHAM VITTHAL	P	P	P	P	P	P	A	P	P	P	P	11
20	49	RAJPURE AISHWARYA HARI	P	P	P	P	A	P	P	P	P	P	P	11
21	58	LOKHANDE DARSHANA NAVNIT	P	P	A	P	P	P	P	P	P	P	P	11
22	61	NAVGHANE KARISHMA TUKARAM	P	P	P	P	P	P	P	P	P	P	P	11
23	80	SHINDE DHANRAJ DAGADU	A	P	P	P	P	P	P	P	P	P	P	11
24	81	TUPE AMRUTA SANTOSH	A	P	P	P	P	P	P	P	P	P	P	11
25	83	SONAWANE ABHISHEK DATTATRAY	P	P	P	P	P	A	P	P	P	P	P	11
26	89	BHOSALE PRASHANT APPASO	P	P	P	P	P	P	P	P	A	P	P	11
27	92	CHAVAN ROSHAN NAMDEV	P	P	P	A	P	P	P	P	P	P	P	11
28	93	TATE KSHITIJA CHANDRASHEKHAR	P	P	A	P	P	P	P	P	P	P	A	09
29	94	PISAL MANISHA RAJENDRA	P	P	P	P	P	P	P	A	P	P	P	11
30	102	KHARADE ROHIT MANOHAR	P	A	P	P	P	P	P	P	P	P	P	11
31	103	PAWAR RAMESH SADHU	P	P	P	P	A	P	P	P	P	P	P	11
32	104	JAGDALE KISHAN DEVIDAS	P	P	P	P	P	P	A	P	P	P	P	11
33	105	CHANDURE HRISHIKESH GOVIND	A	P	P	P	P	P	P	P	P	P	P	11
34	106	PAWAR MADHAV SHIVAJI	P	P	P	P	P	P	P	P	P	P	P	11
35	110	KARAPE ROHIT AJAY	P	P	P	P	P	P	P	A	P	P	P	11
36	115	VARE PRASHANT BHAGVAN	P	P	P	P	P	A	P	P	P	P	P	11
37	140	MAINDARGI SADANAND BASAVRAJ	P	P	P	P	A	P	P	P	P	P	P	11

Head
Department of Geography
Kisan Veer Mahavidyalaya
Wai - 412803

(Chake Tr.) (Shewale M.A.)

KISAN VEER MAHAVIDYALAYA, WAI
DEPARTMENT OF GEOGRAPHY
CERTIFICATE COURSE IN LAND SURVEYING
2021-22

ATTENDANCE (PRACTICAL) –MAY 2022

Sr. No.	Roll No.	Name of student	5	6	7	12	13	14	19	20	21	26	27	28	TOTA
1	1	MANDHARE VAIBHAV VITTHAL	P	P	A	P	P	P	P	P	P	P	P	P	11
2	5	NANDKUMAR ANIL PATANE	P	P	P	P	P	P	A	P	P	P	P	P	11
3	7	LAD AYUSH ASHISH	A	P	P	P	P	P	P	P	P	P	A	P	11
4	11	JAMDADE ABHAY SUNIL	P	P	P	P	P	P	P	A	P	P	P	P	11
5	12	SHELAR TEJAS PRADIP	P	P	P	P	P	A	P	P	P	P	P	P	11
6	13	RATHOD RAJENDRA NILESH	P	P	P	P	A	P	P	P	P	P	P	P	11
7	19	GAIKWAD TEJAS SUNIL	P	P	A	P	P	P	P	P	P	P	P	P	11
8	20	GHADAGE SHARAD TANAJI	P	P	P	P	P	P	P	P	P	P	A	P	11
9	22	PAWAR RAHUL KHANDU	P	P	P	P	P	A	P	P	P	P	P	P	11
10	28	KAMBLE VIKRANT PRADEEP	A	P	P	P	P	P	P	P	P	P	P	P	11
11	29	SAWANT PRANAL SANJAY	P	P	P	P	P	P	P	P	P	P	P	P	12
12	31	SHIRKE SANJIVANI SANJAY	A	P	P	P	P	P	P	P	P	P	P	P	11
13	32	KALAMBE DIPIKA SHANTARAM	P	P	P	A	P	P	P	P	P	P	P	P	11
14	33	JADHAV KARTIK MAHESH	P	P	P	P	P	P	P	P	P	A	P	P	11
15	35	DHANAWADE ROSHAN RAJENDRA	P	P	P	P	P	P	P	A	P	P	P	P	11
16	37	MOHITE DIGVIJAY DILIP	P	P	P	P	P	P	A	P	P	P	P	P	11
17	42	BHOITE ANITA PRADIP	P	P	P	P	P	A	P	P	P	P	P	P	11
18	44	GADHAVE PRANALI DNYANESHWAR	P	P	P	P	P	P	P	P	P	A	P	P	11
19	48	BHISE SHUBHAM VITTHAL	P	P	P	P	P	P	P	A	P	P	P	P	11
20	49	RAJPURE AISHWARYA HARI	P	P	A	P	P	P	P	P	P	P	P	P	11
21	58	LOKHANDE DARSHANA NAVNIT	P	P	P	P	A	P	P	P	P	P	P	P	11
22	61	NAVGHANE KARISHMA TUKARAM	P	P	P	P	P	P	P	P	A	P	P	P	11
23	80	SHINDE DHANRAJ DAGADU	P	P	P	P	P	P	P	P	P	P	P	P	11
24	81	TUPE AMRUTA SANTOSH	P	P	P	P	P	P	A	P	P	P	P	P	11
25	83	SONAWANE ABHISHEK DATTATRAY	P	A	P	P	P	P	P	P	P	P	P	P	11
26	89	BHOSALE PRASHANT APPASO	A	P	P	P	P	P	P	P	P	P	P	P	11
27	92	CHAVAN ROSHAN NAMDEV	A	P	P	P	P	P	P	P	P	P	P	P	11
28	93	TATE KSHITIJIA CHANDRASHEKHAR	P	P	P	P	P	P	P	P	P	A	P	P	11
29	94	PISAL MANISHA RAJENDRA	P	P	P	P	P	P	P	P	A	P	P	P	11
30	102	KHARADE ROHIT MANOHAR	P	P	P	P	P	P	P	A	P	P	P	P	11
31	103	PAWAR RAMESH SADHU	P	P	P	P	P	P	A	P	P	P	P	P	11
32	104	JAGDALE KISHAN DEVIDAS	P	P	P	P	P	A	P	P	P	P	P	P	11
33	105	CHANDURE HRISHIKESH GOVIND	P	P	P	P	A	P	P	P	P	P	P	P	11
34	106	PAWAR MADHAV SHIVAJI	P	P	P	A	P	P	P	P	P	P	P	P	11
35	110	KARAPE ROHIT AJAY	P	P	A	P	P	P	P	P	P	P	P	P	11
36	115	VARE PRASHANT BHAGVAN	P	A	P	P	P	P	P	P	P	P	P	P	11
37	140	MAINDARGI SADANAND BASAVRAJ	P	P	P	P	A	P	P	P	P	P	P	P	11

Head

Department of Geography
Kisan Veer Mahavidyalaya
Wai - 412803

(Mee) (Hake TR)

(Shu) (Shewale M.A)

Janata Shikshan Sanstha's

KISAN VEER MAHAVIDYALAYA, WAI

(Affiliated to Shivaji University Kolhapur)

This is to certify that

BHOITE ANITA PRADIP

Mother's Name **VAISHALI**



has passed the

Certificate Course in Land Surveying

Examination in First class with Distinction in the month of may year 2022.

The said certificate has been issued to him / her at Wai

The testimony where of are at the seal of the college and the signature of the

Co-ordinator and the Principal of the Kisan Veer Mahavidyalaya, Wai

Co-ordinator

Seal of the
College

Principal

JANATA SHIKSHAN SANSTHA'S
KISAN VEER MAHAVIDYALAYA, WAI
DEPARTMENT OF GEOGRAPHY
Land Record and Surveying (Add on Course)
Result - 2021-22

Sr. No.	Roll No.	Name of the Student	Theory Mark	Practical Mark	Total	Per Cent	Class
1	1	MANDHARE VAIBHAV VITTHAL	65	64	129	64.5	I st Class
2	5	NANDKUMAR ANIL PATANE	62	67	129	64.5	I st Class
3	7	LAD AYUSH ASHISH	62	72	134	67	I st Class.
4	11	JAMDADE ABHAY SUNIL	74	80	154	77	I st Class With Dist.
5	12	SHELAR TEJAS PRADIP	54	63	117	58.5	II st Class.
6	13	RATHOD RAJENDRA NILESH	75	82	157	78.5	I st Class With Dist.
7	19	GAIKWAD TEJAS SUNIL	Ab	Ab	Ab	Ab	Ab
8	20	GHADAGE SHARAD TANAJI	71	79	150	75	I st Class With Dist.
9	22	PAWAR RAHUL KHANDU	72	82	154	77	I st Class With Dist.
10	28	KAMBLE VIKRANT PRADEEP	Ab	Ab	Ab	Ab	Ab
11	29	SAWANT PRANAL SANJAY	76	80	156	78	I st Class With Dist.
12	31	SHIRKE SANJIVANI SANJAY	Ab	Ab	Ab	Ab	Ab
13	32	KALAMBE DIPIKA SHANTARAM	Ab	Ab	Ab	Ab	Ab
14	33	JADHAV KARTIK MAHESH	59	66	125	62.5	I st Class .
15	35	DHANAWADE ROSHAN RAJENDRA	74	77	151	75.5	I st Class With Dist.
16	37	MOHITE DIGVIJAY DILIP	Ab	Ab	Ab	Ab	Ab
17	42	BHOITE ANITA PRADIP	77	86	163	81.5	I st Class With Dist.
18	44	GADHAVE PRANALI DNYANESHWAR	73	82	155	77.5	I st Class With Dist.
19	48	BHISE SHUBHAM VITTHAL	Ab	Ab	Ab	Ab	Ab
20	49	RAJPURE AISHWARYA HARI	76	85	161	80.5	I st Class With Dist.
21	58	LOKHANDE DARSHANA NAVNIT	68	74	142	71	I st Class With Dist.
22	61	NAVGHANE KARISHMA TUKARAM	61	72	133	66.5	I st Class
23	80	SHINDE DHANRAJ DAGADU	71	68	139	69.5	I st Class
24	81	TUPE AMRUTA SANTOSH	59	63	122	61	I st Class
25	83	SONAWANE ABHISHEK DATTATRAY	55	63	118	59	II st Class.
26	89	BHOSALE PRASHANT APPASO	74	78	152	76	I st Class With Dist.
27	92	CHAVAN ROSHAN NAMDEV	Ab	Ab	Ab	Ab	Ab
28	93	TATE KSHITIJ CHANDRASHEKHAR	74	82	156	78	I st Class With Dist.
29	94	PISAL MANISHA RAJENDRA	65	74	139	69.5	I st Class
30	102	KHARADE ROHIT MANOHAR	71	78	149	74.5	I st Class With Dist.
31	103	PAWAR RAMESH SADHU	69	77	146	73	I st Class With Dist.
32	104	JAGDALE KISHAN DEVIDAS	60	72	132	66	I st Class
33	105	CHANDURE HRISHIKESH GOVIND	75	80	155	77.5	I st Class With Dist.
34	106	PAWAR MADHAV SHIVAJI	72	81	153	76.5	I st Class With Dist.
35	110	KARAPE ROHIT AJAY	58	71	129	64.5	I st Class
36	115	VARE PRASHANT BHAGVAN	Ab	Ab	Ab	Ab	Ab
37	140	MAINDARGI SADANAND BASAVRAJ	62	72	134	67	I st Class



Head
Department of Geography
Kisan Veer Mahavidyalaya
Wai - 412803



PRINCIPAL
KISAN VEER MAHAVIDYALAYA
Wai, Dist. Satara